

NOTE: Do not fold this form. Use typewriter or print neatly with black ink.

SCANNED FEB 2 2012
MICRO-FILMED JAN 8 '73

STATE OF WYOMING
OFFICE OF THE STATE ENGINEER

PROOF OF APPROPRIATION AND BENEFICIAL USE OF GROUND WATER

The owner is responsible for submitting Parts I and II of this form. Part III will be prepared by a State Engineer Representative at time of inspection.

PART I

WATER DIVISION 1 U.W. DISTRICT Egbert-Pine Bluffs

STATEMENT OF CLAIM DATE OF PRIORITY October 6, 1972

PERMIT NO. U.W. 15490 WELL REGISTRATION LOCATION NE 1/4 NW 1/4 of Section 25

NAME OF WELL Enl. of Vaughn #2 T. 13 N., R. 62 W.
Enlargement of S.C. #4.W. 19

- Name of Claimant(s) Donald F. Smith, et ux
- Address Carpenter, Wyoming Zip Code 82054
- For What Purpose(s) is Water Used? Use: Irrigation Date First Used: January 1948
Use: _____ Date First Used: 19 Use: _____ Date First Used: 19

If use is for irrigation, give date irrigation was completed on all lands under this Permit: January 1948

4. Give legal subdivisions of land owned or controlled by you on which water has been used, and if an appropriation of water for irrigation is claimed, give the acreage which has been irrigated in each legal subdivision in compliance with terms of this permit. Show by abbreviation if water is original (O.S.) or supplemental supply (S.S.) to acreage.

NOTE: If the acreage being irrigated exceeds the total amount applied for on the permit an enlargement application must be filed for the additional acreage.

Township	Range	Sec.	NE 1/4				NW 1/4				SW 1/4				SE 1/4				TOTALS
			NE 1/4	NW 1/4	SW 1/4	SE 1/4	NE 1/4	NW 1/4	SW 1/4	SE 1/4	NE 1/4	NW 1/4	SW 1/4	SE 1/4	NE 1/4	NW 1/4	SW 1/4	SE 1/4	
<u>25N</u>	<u>62W</u>	<u>25</u>					<u>40.0</u>	<u>1.1</u>	<u>28.9</u>	<u>40.0</u>									<u>110.0 ac</u>

- In what county are these lands situated? Laramie County
- The well has been constructed on land owned by: Donald F. Smith
- The water has been used on lands owned by: Donald F. Smith
- What is the quantity of ground water being appropriated for the use and land shown above? 900** gallons per minute.
300 GPM under this permit

NOTE: The amount of the appropriation will be determined on the basis of a field inspection.

- If water is supplemental to other rights, describe these rights _____
- Describe means of conveyance of water _____

NOTE: A "CERTIFICATE OF OWNERSHIP" FROM THE COUNTY CLERK'S OFFICE SHOWING OWNERSHIP OR CONTROL OF LAND(S) INVOLVED MUST ACCOMPANY THIS FORM.

MMP on file by J.H. Coffman, #287
Certificate of ownership already on file

- 10. The well is to be constructed on lands owned by Same AS Item #1
(The granting of a permit does not constitute the granting of right of way. If any easement or right of way is necessary in connection with this application, it should be understood that the responsibility is the applicant's. A copy of the agreement should accompany this application, if the land is privately owned and the owner is not a co-applicant.)
- 11. The water is to be used on lands owned by Same AS Item #1
(If landowner is not the applicant, a copy of the agreement relating to usage of appropriated water on the land should be submitted to this office. If the landowner is included as a co-applicant on the application, this procedure need not be followed.)

THE LEGALLY REQUIRED FILING FEE MUST ACCOMPANY THIS APPLICATION.

Under penalties of perjury, I declare that I have examined this application and to the best of my knowledge and belief it is true, correct and complete.

Donald F. Smith
Signature of Applicant or Authorized Agent

October 5 1972
Date

THIS SECTION IS NOT TO BE FILLED IN BY APPLICANT

THE STATE OF WYOMING }
STATE ENGINEER'S OFFICE } ss.

This instrument was received and filed for record on the 6 day of Oct., A. D.
19 72 at 8:30 o'clock a. M.

Permit No. U.W. 15490
James O. Ferguson State Engineer
James O. Ferguson for

THIS IS TO CERTIFY that I have examined the foregoing application and do hereby grant the same subject to the following limitations and conditions:

This application is approved subject to the condition that the proposed use shall not interfere with any existing rights to ground water from the same source of supply and is subject to regulation and correlation with surface water rights, if the ground and surface waters are interconnected. The use of water hereunder is subject to the further provisions of Chapter 169, Session Laws of Wyoming, 1957, and any subsequent amendments thereto.

Granting of a permit does not guarantee the right to have the water level or artesian pressure in the well maintained at any specific level. The well should be constructed to a depth adequate to allow for the maximum development and beneficial use of ground water in the source of supply.

If the well is a flowing artesian well, it shall be so constructed and equipped that the flow may be shut off when not in use, without loss of water into surface formations or at the surface.

Approval of this application may be considered as authorization to proceed with construction of the proposed well.
Construction of well will begin within one (1) year from date of approval. A Statement of Completion will be filed within thirty (30) days of completion of construction, including pump installation.
Completion of construction and completion of the beneficial use of water for the purposes specified in Item 4 of this application will be made by December 31, 1974.

The amount of appropriation shall be limited to the quantity to which permittee is entitled as determined at time of proof of application of water to beneficial use.

Witness my hand this 16th day of Oct., A. D. 19 72.

Floyd A. Bishop State Engineer.

October 6, 1972 - Notice of Proof of Appropriation and Beneficial use in January 1948 received. MICRO-FILMED JAN 8 '73 SCANNED FEB 2 2012

CERT. RECORD U.W. 1 P.253 Ac. 116 Inv.
PROOF NO. U.W. 253

Form U.W. 5

NOTE: Do not fold this form. Use typewriter or print neatly with black ink.

FILING FEE \$2.00

STATE OF WYOMING
OFFICE OF THE STATE ENGINEER

APPLICATION FOR PERMIT TO APPROPRIATE GROUND WATER

FOR OFFICE USE ONLY

Temporary Filing No. U.W. 11-12-13

PERMIT NO. U.W. 76101
 WATER DIVISION NO. 1 DISTRICT 1
 U.W. DISTRICT Laramie County CONTROL AREA

NAME AND NUMBER OF WELL

2nd Enl. Vaughn No. 2

Enl. Permit No. 11-12-13
W.R. No. U.W. 19, WATER
No increase in water
 Phone: 649-2446

- Name of applicant(s) Donald F. Smith
- Address of applicant(s) Carpenter, Wyoming Zip: 89054
- Name & address of agent to receive correspondence and notices Same

- Use to which the water will be applied: Irrigation Municipal Industrial Stock Watering Domestic Miscellaneous (Describe completely and accurately)

- Location of the well: Laramie County, NE NW $\frac{1}{4}$ NE $\frac{1}{4}$ of Sec. 25, T. 13 N., R. 62 W. of the 6th P.M. (or W.R.M.), Wyoming. If located in a platted subdivision, also provide Lot _____, block _____ of the _____ Subdivision (or Add'n) of _____
 NOTE: Quarter-quarter (40-acre subdivision) must be shown. EX-AMPLE: SE $\frac{1}{4}$ NW $\frac{1}{4}$ of Sec. 12, Township 14 North, Range 68 West.)

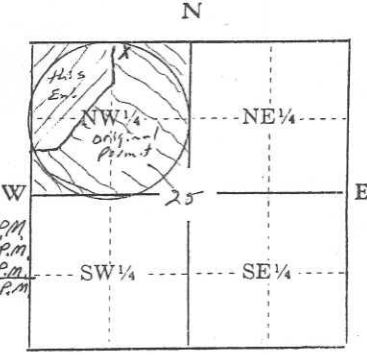

- Mark the well location on the section grid to the right. If the proposed well is for irrigation use, sketch and label all irrigation ditches and canals, streams, reservoirs and other wells. Indicate the point of use or lands to be irrigated from this well. Also indicate lands irrigated from other sources.

- Estimated depth of the well is NA feet. This Enl.
 W.R. U.W. 19 600 G.P.M.
 U.W. 15490 300 G.P.M.
 Total 900 G.P.M.

- MAXIMUM quantity of water to be developed and beneficially used: None gallons per minute. NOTE: If for domestic or stock use, this application will be processed for a maximum of 25 gallons per minute. SPRINGS: Only springs flowing 25 gallons per minute or less, where the proposed use is domestic or stockwatering, will be considered as ground water appropriations. After approval of this application, some type of artificial diversion must be constructed to qualify for a water right.

Scale: 2" = 1 mile

Above diagram represents one full section. Locate well accurately in small square representing 40 ac.

- If for irrigation use, Land will be irrigated from this well only. Land is irrigated from existing water right(s) with water from this well to be additional supply. Describe existing water right(s) under REMARKS.

- a. If for irrigation use, describe MAXIMUM acreage to be irrigated. The number of acres to be irrigated in each 40-acre subdivision MUST be shown in the tabulation below.
 b. If the water is to be utilized for some purpose other than irrigation, the area(s) or point(s) of use MUST be shown in the tabulation below.

Township	Range	Sec.	NE $\frac{1}{4}$				NW $\frac{1}{4}$				SW $\frac{1}{4}$				SE $\frac{1}{4}$				TOTALS	
			NE $\frac{1}{4}$	NW $\frac{1}{4}$	SW $\frac{1}{4}$	SE $\frac{1}{4}$	NE $\frac{1}{4}$	NW $\frac{1}{4}$	SW $\frac{1}{4}$	SE $\frac{1}{4}$	NE $\frac{1}{4}$	NW $\frac{1}{4}$	SW $\frac{1}{4}$	SE $\frac{1}{4}$	NE $\frac{1}{4}$	NW $\frac{1}{4}$	SW $\frac{1}{4}$	SE $\frac{1}{4}$		
13	62	25																	50	
<p><i>The above lands are covered by this enlargement (See attached for further explanation)</i></p>																				
13	62	25																	110	
<p><i>The above lands are covered under the original W.R. No. U.W. 19 and 1st Enl. U.W. 15490</i></p>																				
																		Total = 160		
<p><i>See attachment for related rights</i></p>																				

- If for irrigation use, describe method of irrigation, i.e. center pivot sprinkler, flood, etc. center pivot

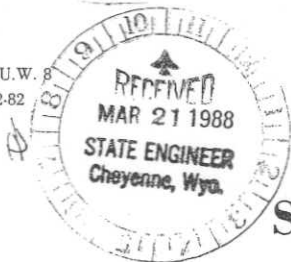

NOTE: Do not fold this form. Use type-
writer or print neatly with black ink.

STATE OF WYOMING

OFFICE OF THE STATE ENGINEER

MICRO FILMED MAR 23 '89
MICRO FILMED JUN 3 '88

PROOF OF APPROPRIATION AND BENEFICIAL USE OF GROUND WATER

The owner is responsible for submitting Parts I and II of this form. Part III will be prepared by a State Engineer Representative at time of inspection.

PART I

WATER DIVISION 1

U.W. DISTRICT Laramie County Control Area

STATEMENT OF CLAIM

DATE OF PRIORITY October 4, 1976

PERMIT NO. U.W. 76101

LOCATION NE 1/4 NW 1/4 of Section 25

WELL REGISTRATION

NAME OF WELL 2nd Enl. Vaughan No.2
(Enl. of W.L.R. #144, 19)

T. 13 N., R. 62 W.

- Name of Claimant(s) Donald F. Smith
- Address Carpenter, Wyoming Zip Code 82054
- For What Purpose(s) is Water Used? Use: Irrigation Date First Used 6-6, 19 77
Use: _____ Date First Used: _____, 19 _____ Use: _____ Date First Used: _____, 19 _____
If use is for irrigation, give date irrigation was completed on all lands under this Permit: 7-24-77

PART II

For Irrigation, Industrial, Municipal and Miscellaneous Wells

A plat which has been certified by a licensed professional engineer or land surveyor shall be submitted to accompany this form. The plat shall be in accordance with Sec. 33-29-111 Wyoming Statutes 1977 or see Chapter V and VI, Manual of Regulations and Instructions issued by the State Engineer's Office. (Minimum scale shall be 2" = 1 mile.) The map shall be prepared with waterproof black ink on tracing linen or an acceptable equivalent and shall show on a suitable scale the legal subdivisions, the accurate location of the well or wells, storage facilities, if any, main canals, streams, highways and other important cultural features. Land ownership will be shown, if there is more than one owner under the permit.

IRRIGATION WELLS

Acreage irrigated under terms of this permit will be clearly shown with a distinctive pattern and a distinction clearly made between lands having an original supply and those provided a supplemental supply. Where use is for supplemental supply for lands with a right from another source, indicate the priority or permit number of the source, the source of supply and the name of the ditch, pipe line or other well. Conveyance system will be shown and described. Indicate method of irrigation being used.

INDUSTRIAL WELLS

In addition to the information outlined above, industrial users will locate and describe conveyance facilities to the point(s) of use, giving as accurately as possible the location of points of use. Permits for other sources of water must be identified.

MUNICIPAL WELLS

The plat will show the area of use and show and describe the means of conveyance of the water from the well to the connection with the distribution system for a municipal water system.

MISCELLANEOUS WELLS

- The linen plat for wells where the use is described as miscellaneous and where the yield flow of the well exceeds twenty-five (25) gallons per minute must show the area of use and describe and show the means of conveyance from the well to the distribution system and/or points of use.
- The plat for wells where the use is described as miscellaneous and where the yield or flow is twenty-five (25) gallons per minute or less may be a 7 1/2 minute United States Geological Survey Quadrangle map in lieu of a linen tracing provided the U.S. Geological Survey Quadrangle map is in compliance with the following conditions:
 - The entire United State Geological Survey quadrangle map must be submitted to the State Engineer's Office.
 - The scale on said quadrangle map must be one to twenty-four thousand.
 - An identified section corner or quarter corner must be shown on said quadrangle map along with Section, Township and Range.
 - The section in which the well is located and the section(s) where the area(s) or point(s) of use are located must be subdivided into forty (40) acre tracts and the well location and area(s) or point(s) of use clearly labeled and described.
 - Said quadrangle map showing the well location and area(s) or point(s) of use must be certified by a professional engineer or land surveyor licensed to practice within the State of Wyoming.

Township	Range	Sec.	NE 1/4				NW 1/4				SW 1/4				SE 1/4				Totals
			NE 1/4	NW 1/4	SW 1/4	SE 1/4	NE 1/4	NW 1/4	SW 1/4	SE 1/4	NE 1/4	NW 1/4	SW 1/4	SE 1/4	NE 1/4	NW 1/4	SW 1/4	SE 1/4	
			Additional supply for the following lands having an original supply from Vaughn N ^o 1 Well, W.R. N ^o U.W. 18 and additional supply from Smith N ^o 1 Well, Perm. t N ^o U.W. 4203.																
13	62	25	38.9 H.1								Total 26.5 Acres 150								
			No related surface rights.																

PERMIT NO. U.W. 76101

PERMIT STATUS

Priority Date October 4, 1976

Approval Date December 24, 1987

March 21, 1988 - Proof of Beneficial use on July 24, 1977 received.

March 21, 1988 - Warranty Deed received. See Warranty Deed filed in Certificate Drawer
under SMITH, DONALD F.

June 12, 1972 - Linen map received. Map #95B (adj).

MICRO
FILMED JUN 3 '88

CERT. REC. U.W. 6, P. 129

PROOF NO. U.W. 2409, AC. 50.0 A.S.

G.P.M. D IRR. STK. DOM. MISC.

MAP NO. 95 B

MICRO
FILMED MAR 23 '89

Form U.W. 5

NOTE: Do not fold this form. Use type-writer or ball point pen.

STATE OF WYOMING

OFFICE OF THE STATE ENGINEER

APPLICATION FOR PERMIT TO APPROPRIATE GROUND WATER

FILING FEE \$2.00

Temporary Filing No. U.W. 6-2-184

PERMIT NO. U.W. 14203

NAME AND NUMBER OF WELL

WATER DIVISION NO. 1 DISTRICT 1

Smith No. 1

U.W. DISTRICT Egbert - Pine Bluffs

1. Name of applicant(s) Donald F. Smith, et ux Phone: 649-2440

2. Address of applicant(s) Carpenter, Wyoming Zip: 82054

3. Name & address of agent to receive correspondence and notices Donald F. Smith Carpenter, Wyoming, 82054

4. Use to which the water will be applied: Irrigation [X] Municipal [] Industrial [] Commercial [] Domestic [] Stock Watering [] Other []

5. Location of the well: Laramie County, NW 1/4 NW 1/4 of Sec. 25, T. 13 N., R. 62 W., or Lot, Block of the Subdivision (or Add'n) of Sec., T., N., R., W., of the 6th P.M. (or W.R.M.), Wyoming.

6. Estimated depth of the well is 103 feet.

7. MAXIMUM quantity of water to be developed and beneficially used: 800 gallons per minute. Note: If for domestic or stock use, this application will be processed for a maximum of 25 gallons per minute.

8. If for irrigation use, [] Land will be irrigated from this well only.

** [X] Land is irrigated from existing water right(s) to be supplemented by this well. Describe existing water right(s) under REMARKS.

9. If for irrigation use, describe MAXIMUM acreage to be irrigated. Show number of acres to be irrigated in each 40-acre subdivision.

Table with columns for Township, Range, Sec., and quarter sections (NE 1/4, NW 1/4, SW 1/4, SE 1/4) and a TOTALS column. Row 13-62-25 shows 40 acres in each of the four quarter sections, totaling 160 acres.

REMARKS: ** Vaughan No. 1 Well, W.R. No. U.W. 18 ** Vaughan No. 2 Well, W.R. No. U.W. 19 This well was originally completed and used beneficially prior to 1948.

Permit No. U.W. 14203

Book No. 76 Page No. 47

application of water to beneficial use.

Witness my hand this 21st day of June, A. D. 1972.

mt. st 8/11/72

Floyd A. Bishop State Engineer.

NOTICE OF COMMENCEMENT WAIVED - Statement of Completion received prior to expiration of time for commencement.

June 12, 1972 - Statement of Completion prior to 1948 received. FILMED AUG 7 '72

June 12, 1972 - Notice of Proof of Appropriation and Beneficial use prior to 1948 received. MICRO-FILMED OCT 10 '72

June 12, 1972 - Certificate of Ownership received.

CERT. RECORD U.W. 1 P. 251 Ac. 160 Inv.

PROOF NO. U.W. 4-251 SCANNED JAN 25 2012